

1.0 Second Peak Spectral Acceleration Map Alaska Earthquake Center
 ShakeMap: 71 km (44 miles) WSW of Glennallen
 Jan 25, 2024 16:09:06 UTC M3.5 N61.78 W146.71 Depth: 24.6km ID:ak02415m0jx2

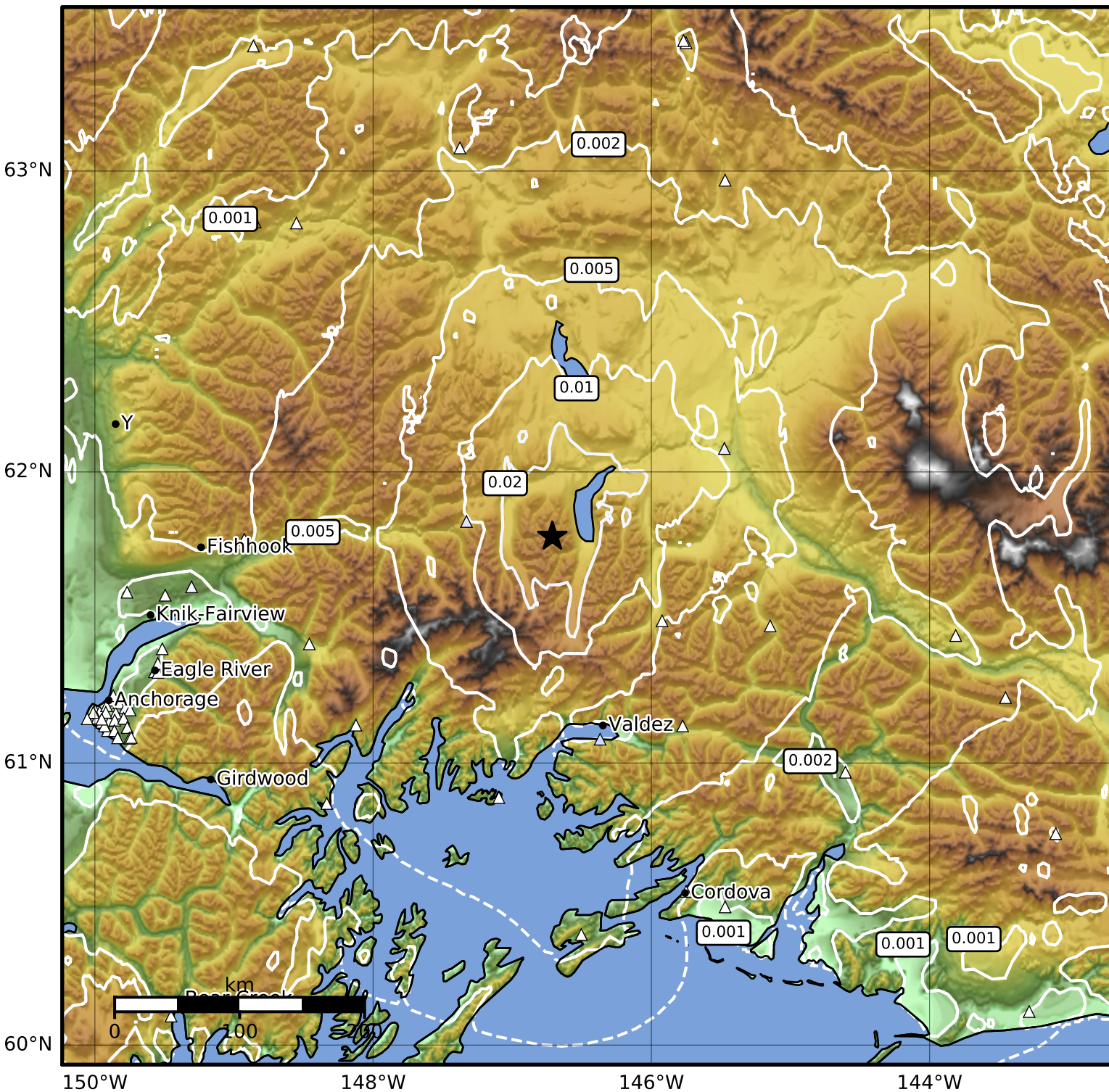

SA(1.0) (%g)	0.1	0.2	0.5	1	2	5	10	20	50	100	200
--------------	-----	-----	-----	---	---	---	----	----	----	-----	-----

Scale based on Worden et al. (2012)

Version 2: Processed 2024-01-25T18:10:16Z

△ Seismic Instrument ○ Reported Intensity

★ Epicenter