

Peak Ground Velocity Map Alaska Earthquake Center
ShakeMap: 97 km (60 miles) SE of False Pass
Apr 09, 2024 23:03:00 UTC M3.5 N54.14 W162.52 Depth: 8.4km ID:ak0244lrgb1

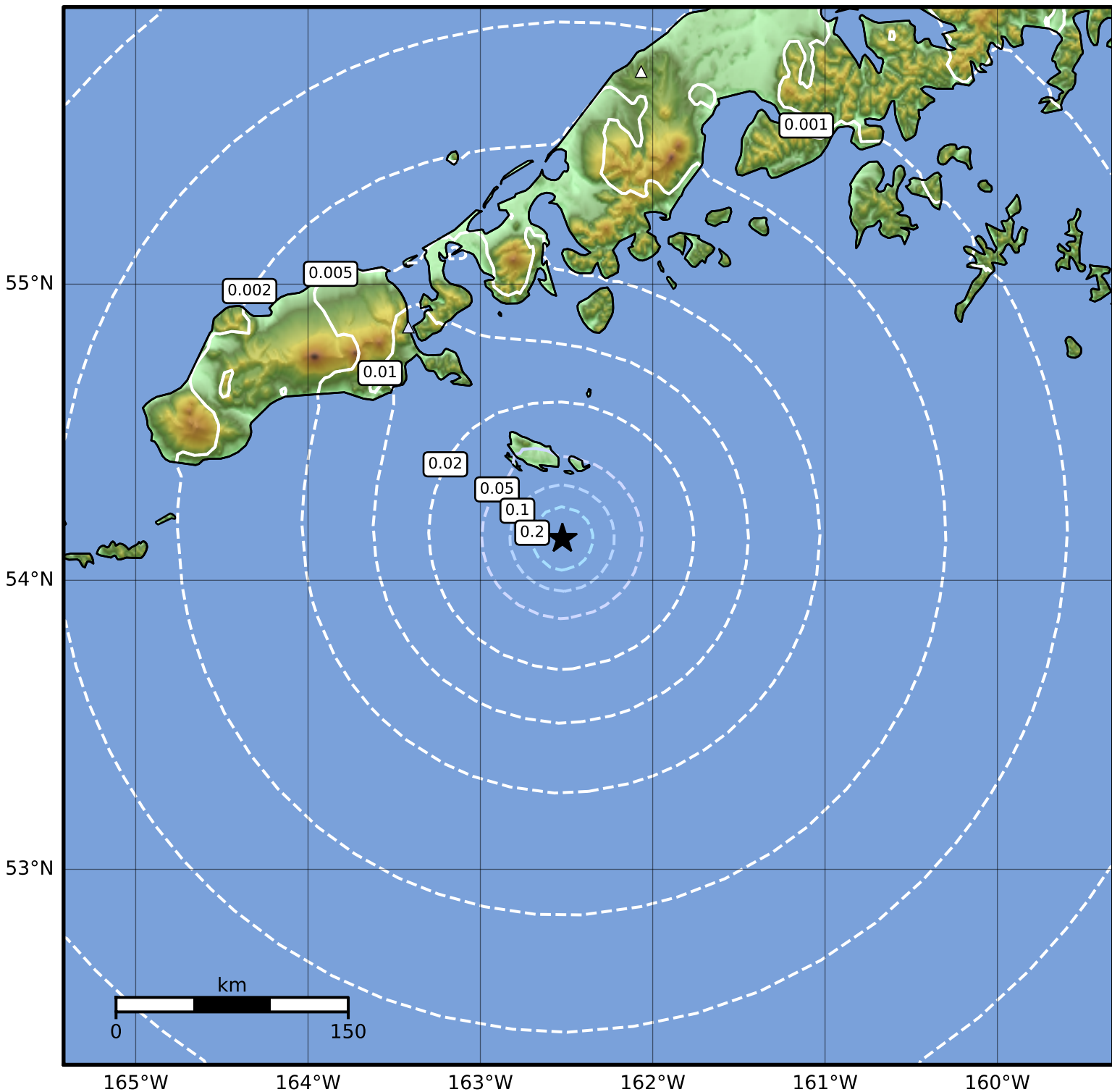

PGV (cm/s)	0.1	0.2	0.5	1	2	5	10	20	50	100	200
------------	-----	-----	-----	---	---	---	----	----	----	-----	-----

Scale based on Worden et al. (2012)

Version 1: Processed 2024-04-09T23:06:28Z

△ Seismic Instrument ○ Reported Intensity

★ Epicenter