

Peak Ground Acceleration Map Alaska Earthquake Center  
ShakeMap: 79 km (49 miles) ESE of King Cove  
May 05, 2024 19:47:05 UTC M3.5 N54.74 W161.19 Depth: 18.2km ID:ak0245spb1qd

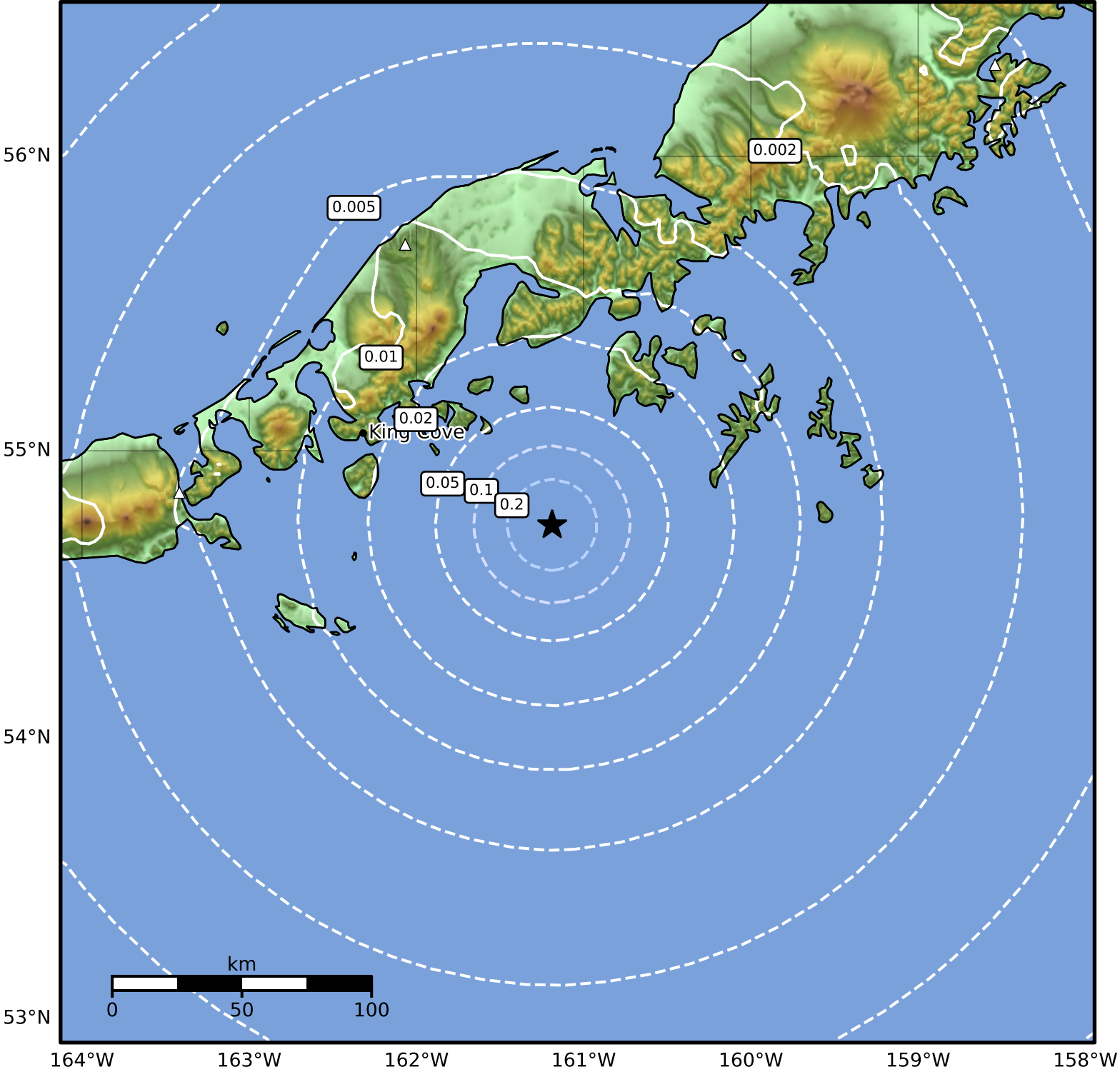

PGA (%g)	0.1	0.2	0.5	1	2	5	10	20	50	100	200
----------	-----	-----	-----	---	---	---	----	----	----	-----	-----

Scale based on Worden et al. (2012) Version 2: Processed 2024-05-05T20:50:38Z  
△ Seismic Instrument ○ Reported Intensity ★ Epicenter