

Peak Ground Velocity Map Alaska Earthquake Center
 ShakeMap: 9 km (6 miles) SSE of Cantwell
 Jun 15, 2024 10:24:03 UTC M3.5 N63.31 W148.87 Depth: 82.4km ID:ak0247ocufye

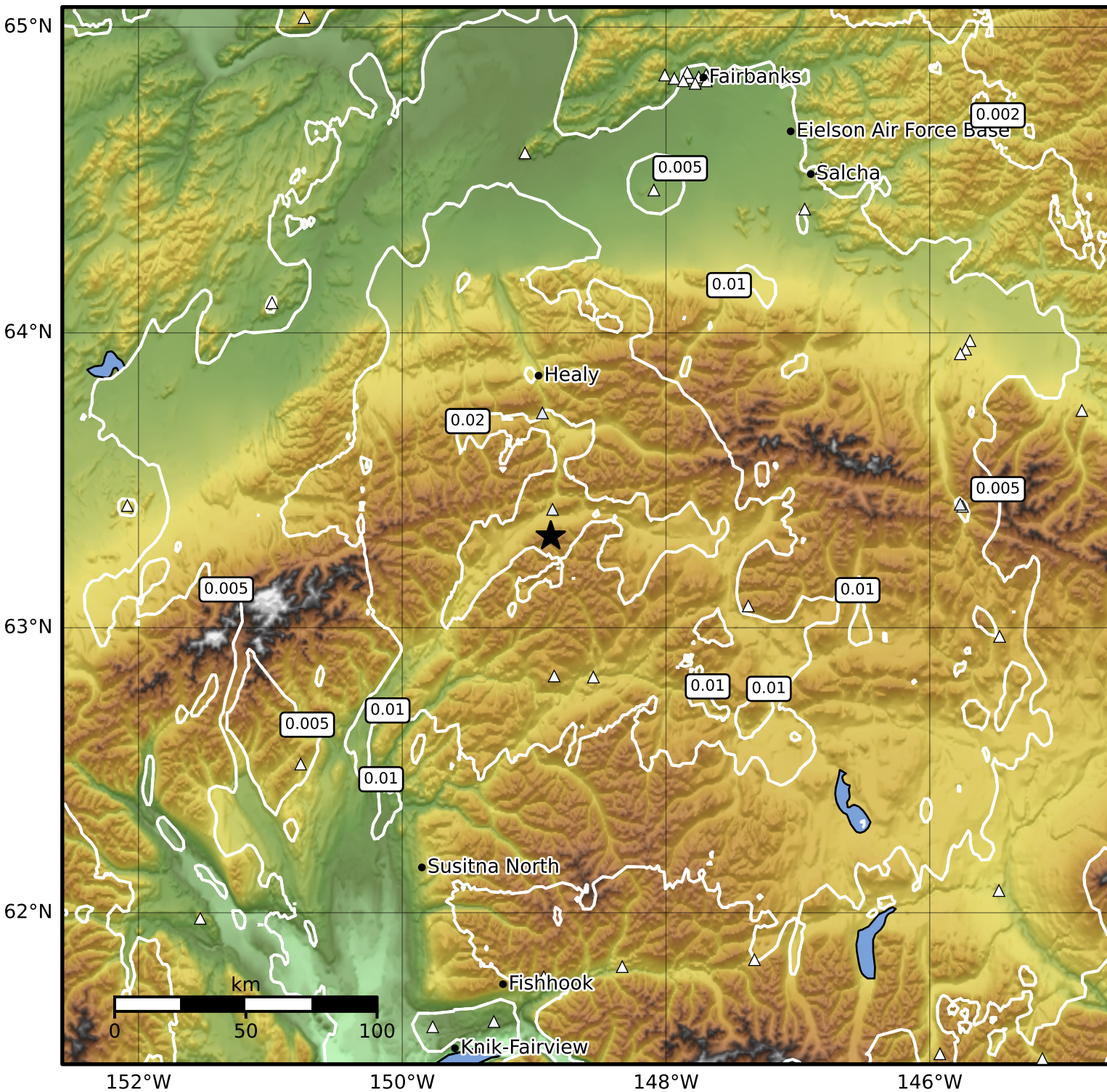

PGV (cm/s)	0.1	0.2	0.5	1	2	5	10	20	50	100	200
------------	-----	-----	-----	---	---	---	----	----	----	-----	-----

Scale based on Worden et al. (2012)

Version 2: Processed 2024-06-15T16:35:03Z

△ Seismic Instrument ○ Reported Intensity

★ Epicenter