

Peak Ground Velocity Map Alaska Earthquake Center
ShakeMap: 108 km (67 miles) SSW of Old Crow
Jun 23, 2024 07:59:22 UTC M3.7 N66.61 W140.89 Depth: 21.7km ID:ak02481jkgno

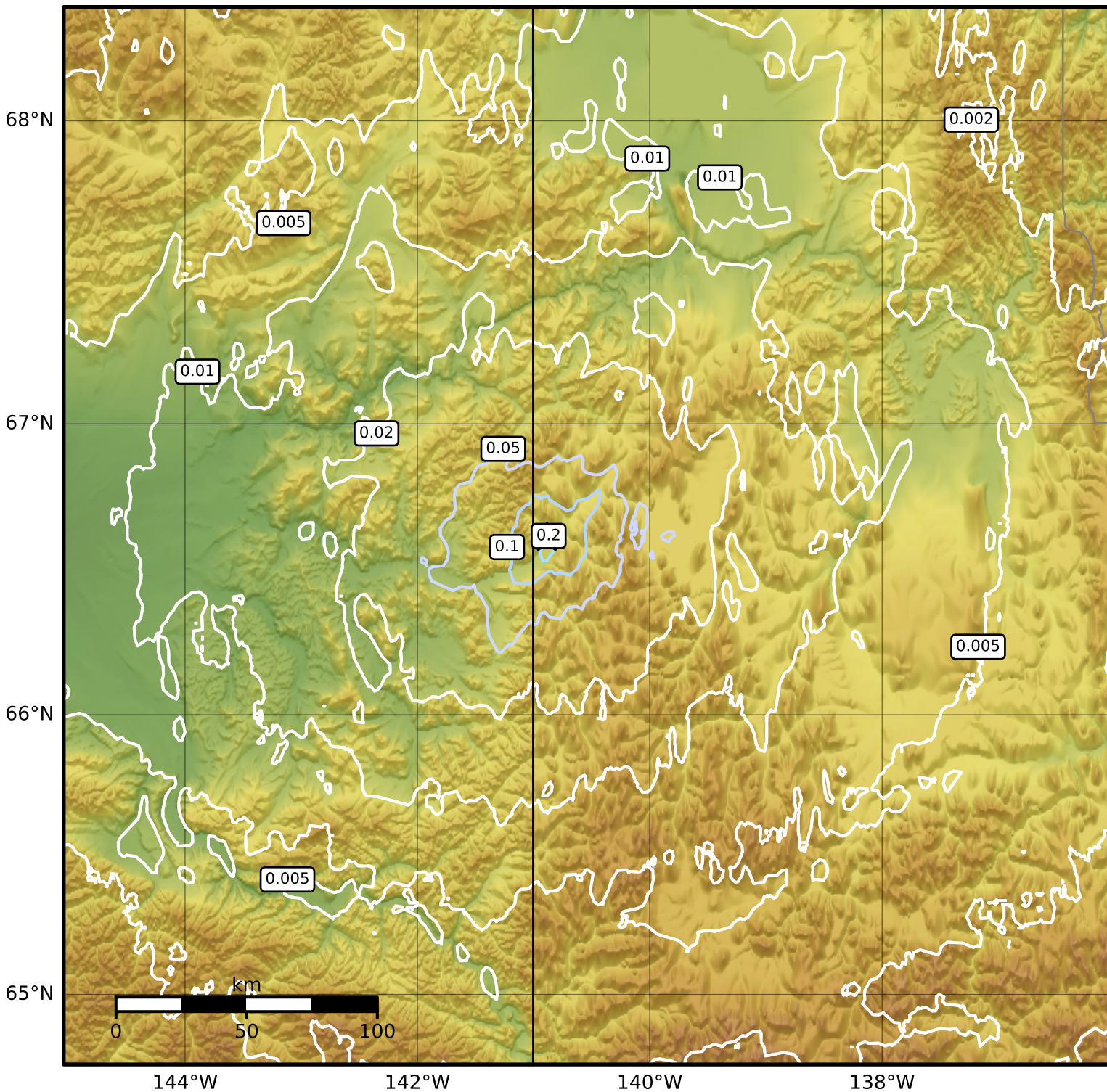

PGV (cm/s)	0.1	0.2	0.5	1	2	5	10	20	50	100	200
------------	-----	-----	-----	---	---	---	----	----	----	-----	-----

Scale based on Worden et al. (2012)

△ Seismic Instrument ○ Reported Intensity

Version 2: Processed 2024-06-23T08:16:30Z

★ Epicenter