

Peak Ground Velocity Map Alaska Earthquake Center
ShakeMap: 148 km (92 miles) ESE of Old Crow
Dec 18, 2024 08:53:16 UTC M4.2 N66.94 W136.55 Depth: 21.1km ID:ak024g7xfmn

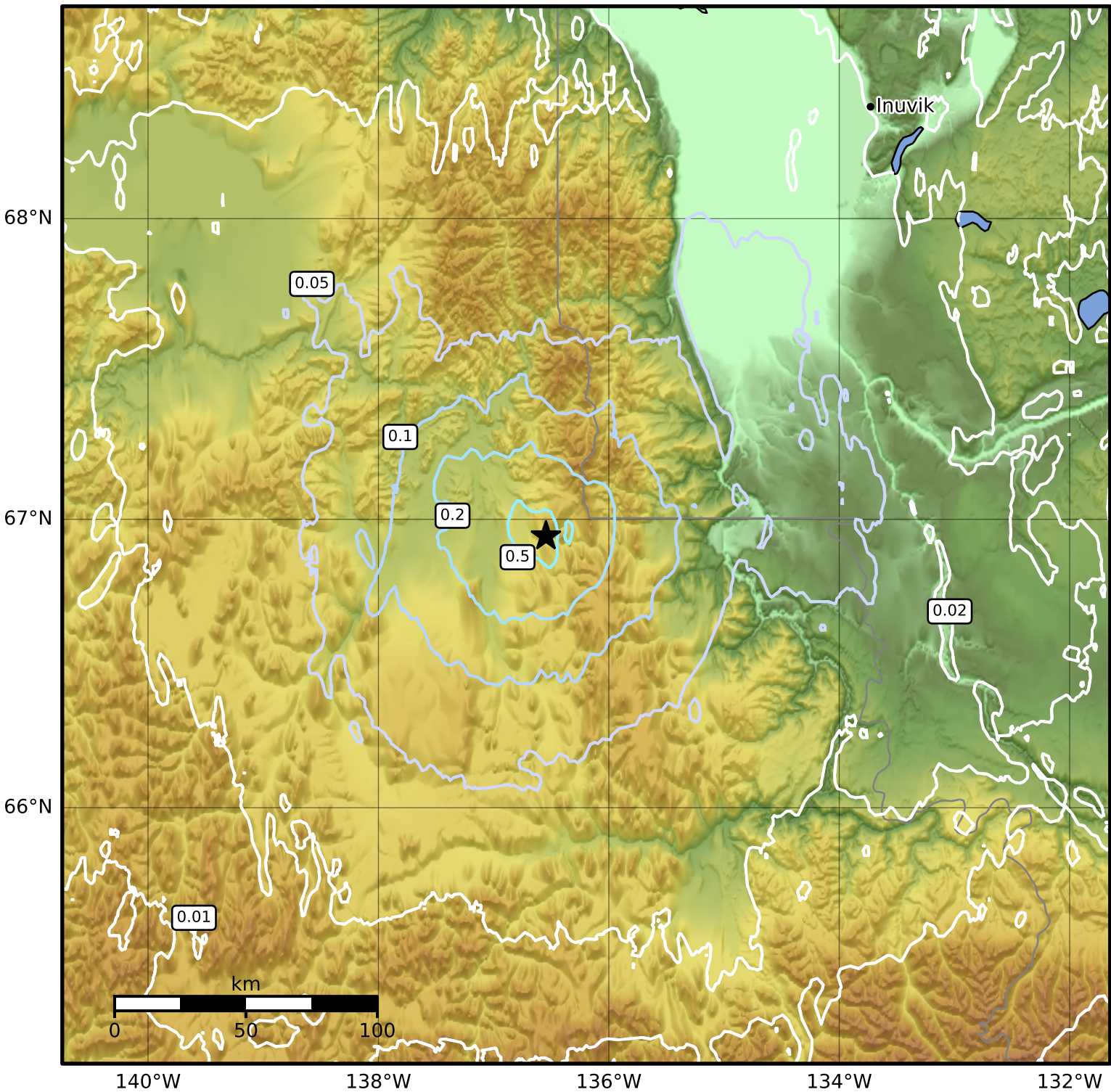

PGV (cm/s)	0.1	0.2	0.5	1	2	5	10	20	50	100	200
------------	-----	-----	-----	---	---	---	----	----	----	-----	-----

Scale based on Worden et al. (2012)

△ Seismic Instrument ○ Reported Intensity

★ Epicenter

Version 1: Processed 2024-12-18T16:58:04Z